

note:
this drawing should not be scaled
all dimensions must be checked on site

revision _____ date _____



Reproduced from the Ordnance Survey Map with the permissions of the Controller of her Majesty's Stationery Office
*Crown Copyright 1997
Stockton Borough Council LA 090 68L

Beacon Council
2003-2004
Rethinking Construction

Movement for Innovation
M²
MEMBER

Checked by _____ Date _____

Stockton-on-Tees
BOROUGH COUNCIL

Development and Regeneration
Head of Property Development: K. Noble, F.R.I.C.S.
P.O. Box 319, Queensway House, West Precinct, Billingham, TS23 2YQ
Telephone 01642 393939
Project

SPLASH Stockton Baths
ASSET MANAGEMENT
CONDITION SURVEY

Content
Location Plan

Scale	1:1250	Date	FEB 04
Drawn	PAK	Job No.	0483 / 0002 / 1068 / 1



note:
 this drawing should not be scaled
 all dimensions must be checked on site
 revision
 A western boundary line omitted
 western boundary details omitted
 date 14/7/08

STOCKTON-ON-TEES BOROUGH COUNCIL
 DEPOSITED PLAN
 17 JUL 2008
 08 / 1431 / 1
 SUBMITTED FOR PLANNING
 HEAD OF PLANNING
 STOCKTON-ON-TEES BOROUGH COUNCIL

Derived from the Ordnance Survey Map with the permission of the Controller of Her Majesty's Stationery Office
 © Crown Copyright 1987
 Stockton Borough Council LA 090 086L

Checked by XXXX Date XXXX
Beacon
 2005-2004
 Refurbishing Contractor

 MEMBER

Stockton-on-Tees
 BOROUGH COUNCIL

 Development and Neighbourhood Services
 Head of Property Development: K. Webb, F.R.I.C.E.
 Telephone: 01462 32022
 Fax: 01462 32022
 E-mail: kate.webb@stockton.gov.uk
 Project

PROPOSED EXTENSION TO SPLASH

PROPOSED SITE PLAN

Scale:	1:200	Date:	23.05.08
Drawn:	JB	Job No.:	0483/0002/1089 / 3 A



STOCKTON-ON-TEES BOROUGH COUNCIL
 DEVELOPMENT SERVICES
 14.2.14
 08/1437

1. Proposed extension and alterations to Stockton-on-Tees
 2. Ground floor plan as proposed
 3. Scale: 1:100
 4. Date: 14.2.14
 5. Drawing No: 08/1437



Stockton-on-Tees
 BOROUGH COUNCIL

Development and Neighbourhood Services
 14.2.14

14.2.14
 08/1437

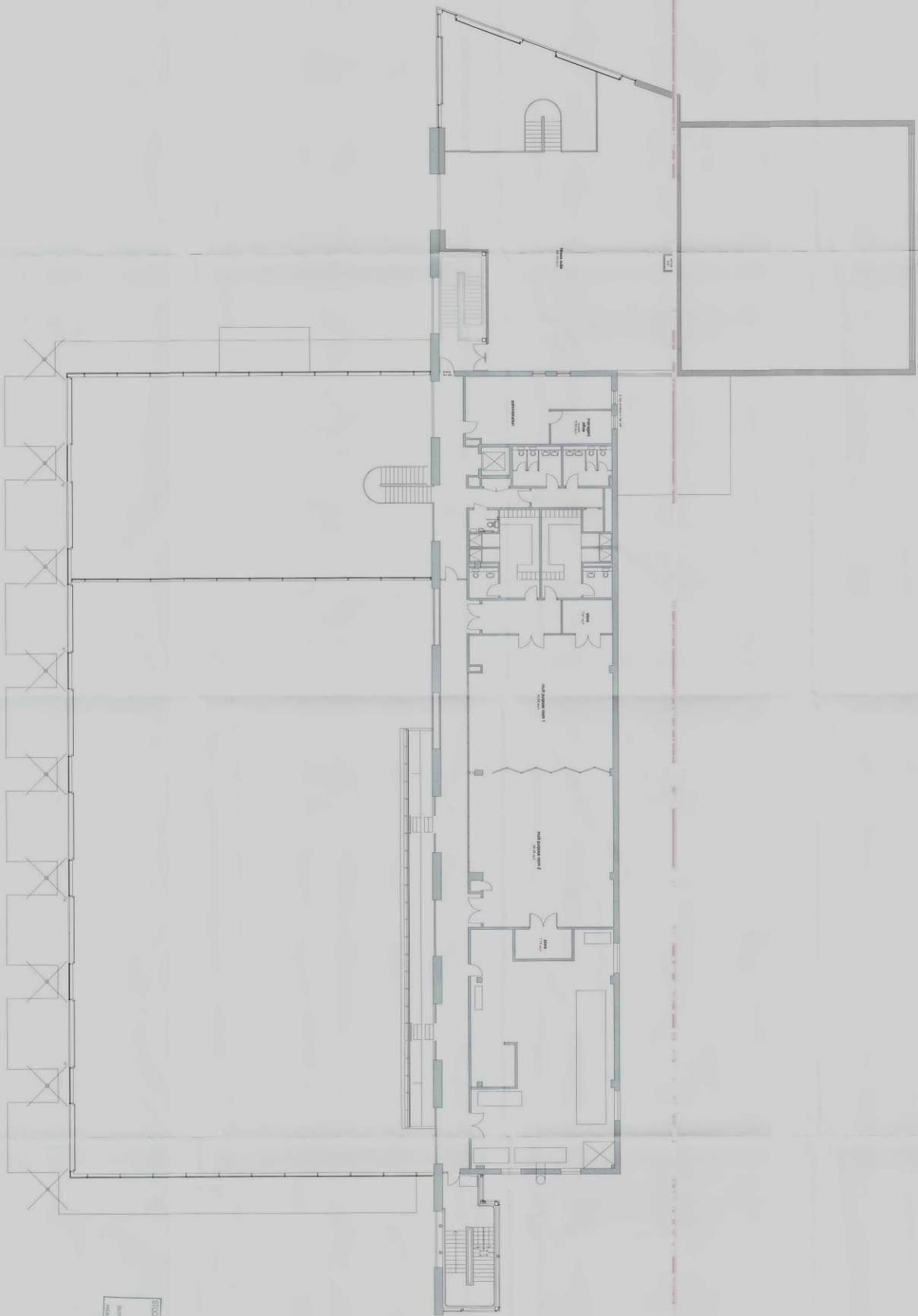

STOCKTON-ON-TEES BOROUGH COUNCIL
 DEVELOPMENT SERVICES
 17 JUL 2018
 09/1183/1/-

Stockton-on-Tees
 BOROUGH COUNCIL
 Development and Neighbourhood Services
 2nd Floor, 17 Market Street, Stockton-on-Tees, Cleveland, North Yorkshire YO26 2DA
 Tel: 01642 77111 Fax: 01642 77112 Email: stockton@stockton.gov.uk
 www.stockton.gov.uk

Stockton-on-Tees
 Borough Council
 2009-2012
 Planning Committee
 Member

first floor plan as proposed

1:100 @ A0	1:400
DATE	NO
04/03/2002	1/068/7/0

1. This work is subject to the terms and conditions of the contract. It is not to be used for any other purpose without the written consent of the architect. The architect is not responsible for the accuracy of the information provided by the client or for the accuracy of the information provided by the contractor. The architect is not responsible for the accuracy of the information provided by the contractor.



SOUTH ELEVATION

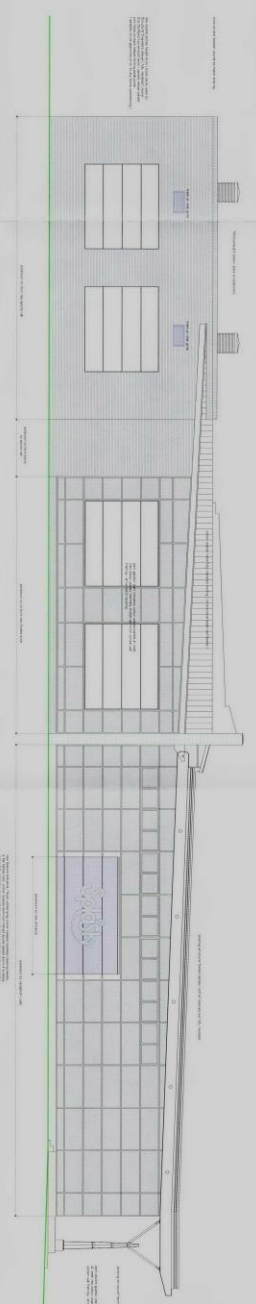

WEST ELEVATION

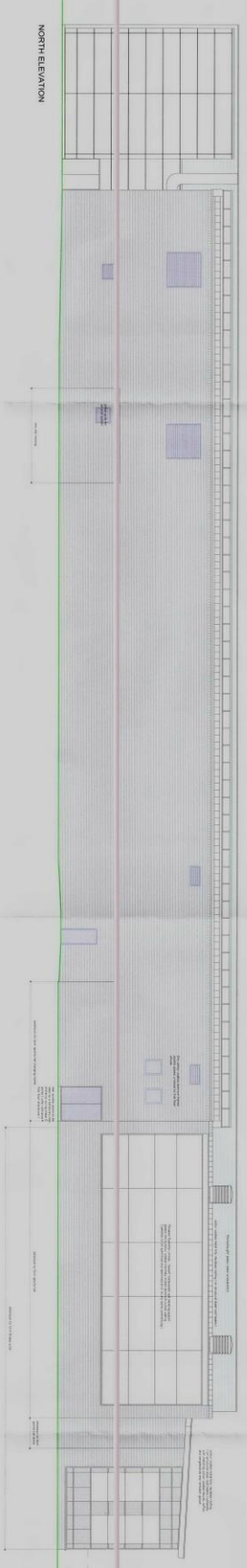

NORTH ELEVATION

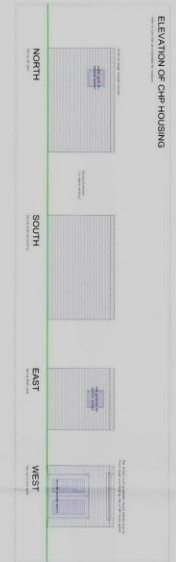

EAST ELEVATION

ELEVATION OF CH/ HOUSING

STOCKTON COLLEGE
 17 JUL 2018
 17 JUL 2018

Stockton-on-Tees
 BOROUGH COUNCIL
 Development and Neighbourhood Services
 17 JUL 2018

17 JUL 2018

TT00 @ AD
 17 JUL 2018
 17 JUL 2018